

LAND FOR SALE

2.49 ACRES

www.NECCommercial.com



2616 HIGHWAY 109 ST • GROVER, MO 63040

- **Developed site with all utilities**
- **Fronting Hwy 109 close proximity to intersection of Hwy 109 and Manchester Road**
- **Current Zoning “NU” with “Workplace” Land Use Classification within Wildwood Town Center, ideal for Medical, Assisted Living, Office, and retail.**
- **Over 700 homes under development in immediate area**
New Development Map Available
- **Taxes: \$16,430**

Sale Price: \$11psf

Joseph Bosse
(636) 271-1128

jbosse@neccommercial.com



INFORMATION CONTAINED HEREIN HAS BEEN OBTAINED FROM THE OWNER OF THE PROPERTY OR FROM OTHER SOURCES AND IS SUBJECT TO CHANGE WITHOUT NOTICE. THE BROKER AND OWNER DO NOT GUARANTEE THE ACCURACY OF THIS INFORMATION. OWNERS AND BROKERS MAKE NO REPRESENTATION AS TO THE ENVIRONMENTAL OR OTHER CONDITIONS OF THE PROPERTY AND RECOMMEND THAT PURCHASER/TENANT INVESTIGATE FULLY.

2616 HIGHWAY 109 ST • GROVER, MO 63040

www.NECCommercial.com

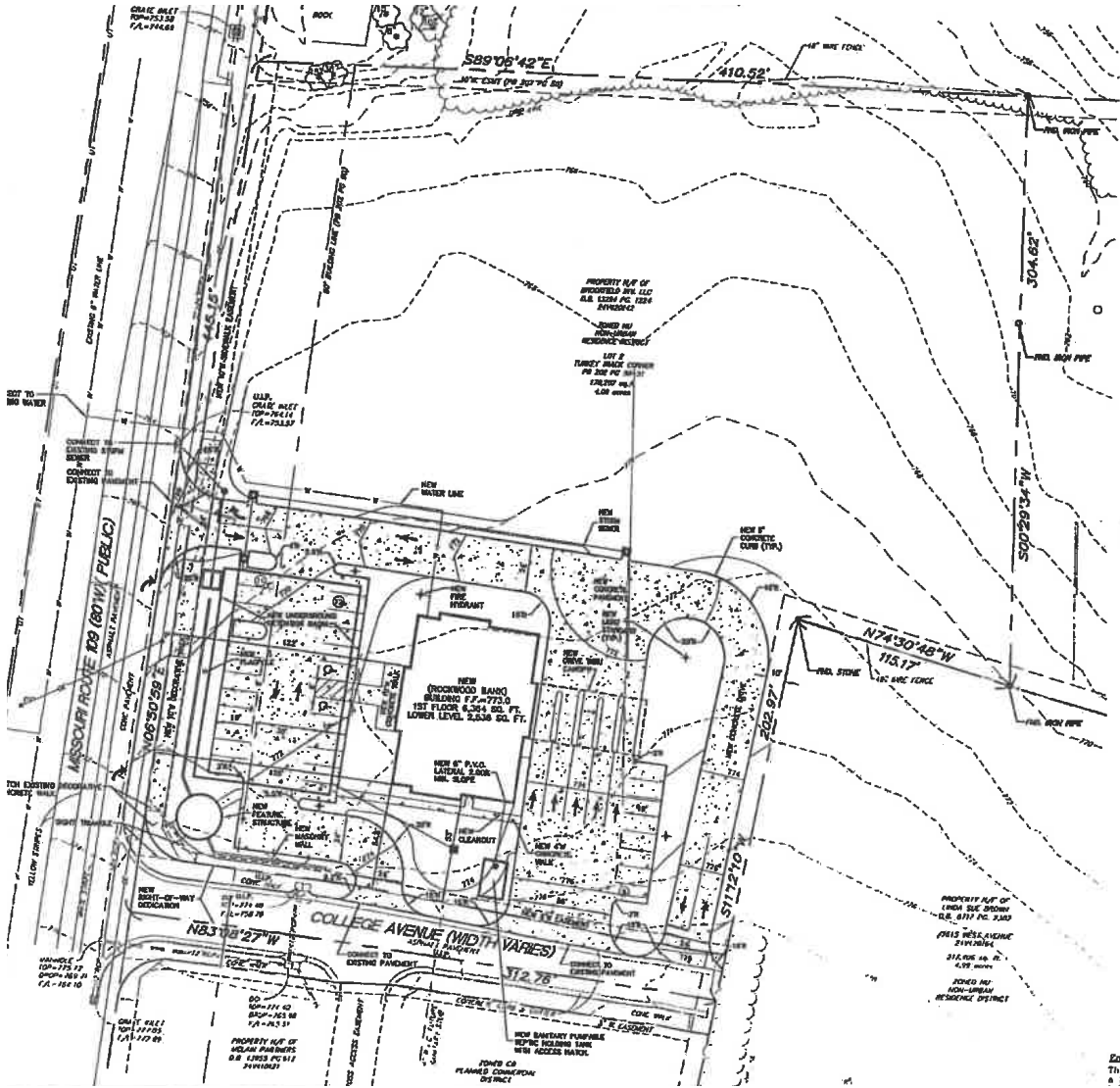

Joseph Bosse
(636) 271-1128

jbosse@neccommercial.com



INFORMATION CONTAINED HEREIN HAS BEEN OBTAINED FROM THE OWNER OF THE PROPERTY OR FROM OTHER SOURCES AND IS SUBJECT TO CHANGE WITHOUT NOTICE. THE BROKER AND OWNER DO NOT GUARANTEE THE ACCURACY OF THIS INFORMATION. OWNERS AND BROKERS MAKE NO REPRESENTATION AS TO THE ENVIRONMENTAL OR OTHER CONDITIONS OF THE PROPERTY AND RECOMMEND THAT PURCHASER/TENANT INVESTIGATE FULLY.